

# MaxVP<sup>2</sup> Handpiece - White Paper

Betty Czajkowsky, M.D. Sharplight's Medical Advisor

## Introduction

MaxVP<sup>2</sup> is an IPL-DPC handpiece designed for treatment of vascular & pigmented lesions, for patients classified as Fitzpatrick skin type I-V. The device employs optical spectral filtering to optimize targeting of hemoglobin and melanin,

Treatments conducted with MaxVP<sup>2</sup> handpiece result in clearance of the lesions, achieved by a mechanism of photothermolysis. In addition, only effective wavelengths are emitted, while applying efficient contact cooling, minimizing optional damage to darker skin tones.

## Tailored Spectrum

The handpiece emits 2 bands of wavelengths, 535-680 nm and 860-1200 nm that are absorbed by melanin and hemoglobin chromophores. The 535-680 nm band targets hemoglobin absorption peaks and melanin, and is better suited for superficial lesions. The 860-1200 nm spectrum is less scattered and penetrates deeper into the skin, providing more uniform heating across the entire diameter of larger lesions. This spectrum is very efficient in enhancing treatments of deeper, wider blood vessels and is efficiently absorbed by melanin. Unnecessary light emission should always be avoided, for safety considerations.

Therefore, only the abovementioned bands are emitted by the MaxVP<sup>2</sup>. The less desired 680-860 nm band is blocked, since absorption of this excluded band by hemoglobin is insufficient, and absorption by melanin is already well assured by the emitted bands (535-860 & 860-1220 nm). We should keep in mind that absorption in the melanin might also occur by melanin concentrates in the epidermis as well. Thus, this exclusion ensures safety without compromising the results.

Therefore, this spectrum is tailored for treating superficial and deep vascular lesions, while efficiently treating superficial pigmented lesions as well.

Sharplight's unique DPC (Dynamic pulse Control) features enable selection of 3 pulse configurations, Smooth / Long / High, to accurately adjusting the treatment to the patient's specific the skin type and target characteristics.

Treatment is based on selective photothermolysis theory, according to which the minimum absorbed energy necessary to damage the targeted blood vessels / melanin should be delivered in a time comparable to the target's Thermal Relaxation Time (TRT).

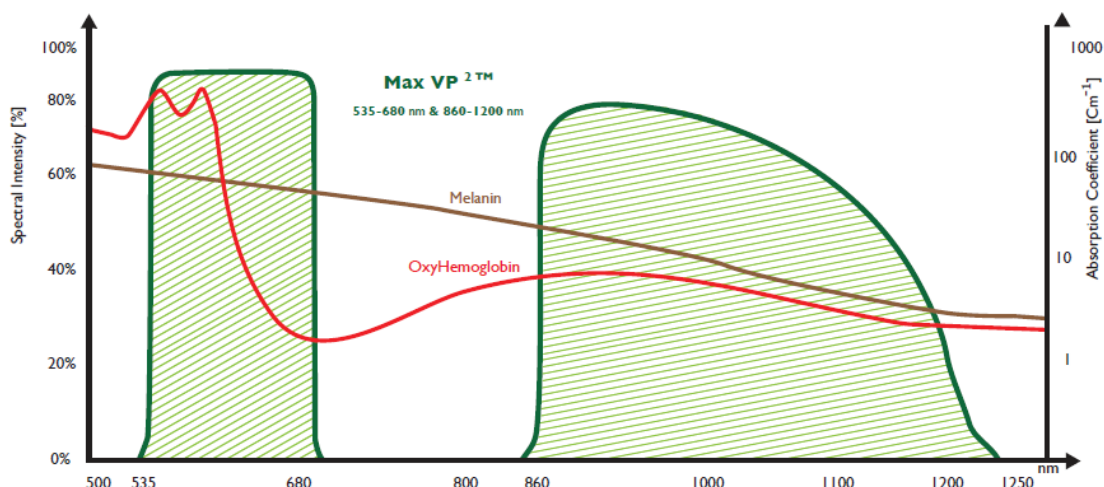

## Pulse Width and Peak Power

For indications that do not require treatment of the smaller, more superficial vessels and capillaries, short pulse widths and/or high peak powers should be avoided, since they lower the purpuric threshold fluence.

## Contact Cooling

The melanin pigment, found in the dermal/epidermal (D/E) junction of the skin acts as competing chromospheres. In addition to decreasing the energy available to the underlying blood vessels, melanin absorption causes heating of the D/E junction that can thermally damage the epidermis.

The MaxVP<sup>2</sup> Contact Cooling provides further epidermal protection and enhances patient comfort, achieving faster treatment times with optimized results.

The MaxVP<sup>2</sup> Contact Cooling enables selection of different Contact Cooling levels. The contact cooling should be set to **LOW** contact cooling in this case (5°C). Contact Cooling provides greater epidermal protection and enables delivery of save light pulses of high energy Joules/cm<sup>2</sup>. The cooling setting should be considered when treating deep or superficial vessels as described above.

## Handpiece Specifications

- Technology IPL-DPC
- Tip size 1.5 cm<sup>2</sup>
- Contact cooling Off-Low-Medium-High
- DPC Smooth / Long / High
- Pulse duration 10/ 12 / 15 / 20 / 25 msec
- Fluence 5 - 30 J/ cm<sup>2</sup>
- Repetition Rate 0.4 Hz
- Up to 330V

## Treatment Protocol

- Clearance of the lesion is usually achieved within 3 treatments.
- In each treatment, up to 3 pulses can be applied on the lesion. The first pulse is a test pulse, applying the minimal test parameter. If no response is noticed, fluence can be increased by 1 or 2 joules.
- If partial clearance is achieved, the consecutive treatment should be conducted with the same parameters which proved to be efficient.
- Interval between treatments should be 2-4 weeks.
- Pulse width selection [ms] – longer pulses are safer. For small, superficial lesions, shorter pulses are more effective (10-15 ms). For large, deeper lesions, longer pulses should be applied ( $\geq 20$  ms).
- Fluence selection [J/cm<sup>2</sup>] – lower energies are safer. For small, superficial lesions, energy levels must be selected with caution and should not be too high (15-19 J). For large, deeper lesions, higher energy should be delivered (20-25 J).
- DPC type - Smooth Pulse is recommended for accuracy considerations. Working with other DPC types (high / long) should be confined to rare cases in which the practitioner is highly skilled and the ms are very long. Immediate responses - When treating vascular lesions, an immediate clearance / brightening is expected. When treating pigmented lesions, an immediate response of lesion darkening is expected.

## Study cases

1. Caucasian female, 45 years old, skin type II, with familiar poikiloderma predisposition on her neck. In the clinic of Dr. Kaplan, plastic surgeon in Israel, she received 2 treatments, one month apart with SharpLight's Omnima

hand piece VP<sup>2</sup>. Parameters with efficient result in vessel coagulation were:

- 1 tx – DVL- DPC Long- pulse duration 20 ms- fluence 18 J/cm<sup>2</sup>
- 2 tx – LVL- DPC Long- pulse duration 20 ms- fluence 22 J/cm<sup>2</sup>



2. Caucasian male, 50 years old, with broken capillaries in his nose because of sun exposure without protection. In the clinic of Dr. Shohad, plastic surgeon in Israel, he received one treatment.

- 1 tx – DVL- DPC Long- pulse duration 15 ms- fluence 15 J/cm<sup>2</sup>



3. Caucasian female, 55 years old, skin type II, with familiar poikiloderma predisposition on her neck. In the clinic of Dr. Kaplan, plastic surgeon in Israel, she received 1 treatment.



4. Caucasian male, 65 years old, skin type II, with familiar with broken capillaries in his nose because of aging. In the clinic at SharpLight, Dr. Czajkowsky, Medical Advisor of the company, in Israel, he received 3 treatments.

- 1 tx – DVL- DPC Long- pulse duration 15 ms- fluence 14 J/cm<sup>2</sup>
- 2 tx – DVL- DPC Long- pulse duration 12 ms- fluence 18 J/cm<sup>2</sup>
- 3 tx- LVL- DPC Long- pulse duration 10 ms fluence 22 J/cm<sup>2</sup>

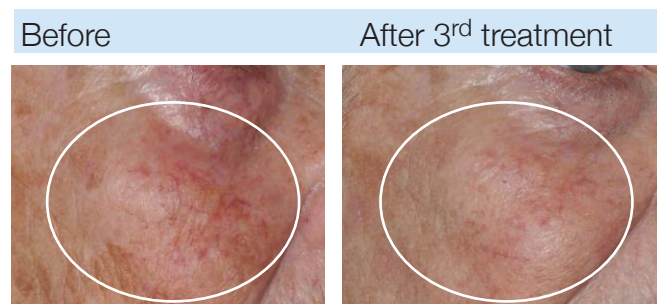

## Recommendations

- If the lesion is smaller than the handpiece tip, use of the provided templates is recommended. Place the template on the lesion in order to border the radiant skin area and minimize unnecessary light absorption by the surrounding skin tissue.
- The patient should avoid exposure of the treated area to the sun for 14 days following the treatment. If sun exposure cannot be avoided, the patient must apply sun-block rated as at least 30 SPF during the following 14 days.
- Darker skin tones should be treated with greater caution - longer pulses and lower energies should be employed.

## Results and Conclusion

The device employs optical spectral filtering to optimize targeting of hemoglobin and melanin. Treatments conducted with MaxVP<sup>2</sup> handpiece result in clearance of the lesions, achieved by a mechanism of photothermolysis. In addition, only effective wavelengths are emitted, while applying efficient contact cooling, minimizing damage to darker skin tones.

When using a handpiece for treating superficial vascular and pigmented lesions and deeper blood vessels, it is essential to tailor the spectrum in order to achieve an efficient and safe treatment. The spectral ranges are efficient in treating vascular and pigmented lesions. The blocked spectrum 680-860 nm enhances the epidermal protection. The fast efficacy of the results (90%) and the lack of undesirable secondary effects resulted in high satisfaction.

## References

1. Bjerring P, Christiansen K, Troilius A. Intense pulsed light source for the treatment of dye laser resistant port-wine stains. *J Cosmet Laser Ther* 2003; 5(1):7-13.
2. Adatto MA, Luc-Levy J, Mordon S. Efficacy of a novel intense pulsed light system for the treatment of port wine stains. *J Cosmet Laser Ther* 2010; 12(2):54-60.
3. Ho WS, Ying SY, Chan PC, Chan HH. Treatment of port wine stains with intense pulsed light: a prospective study. *Dermatol Surg* 2004; 30(6):887-890; discussion 890-881.
4. Reynolds N, Exley J, Hills S, Falder S, Duff C, Kenealy J. The role of the Lumina intense pulsed light system in the treatment of port wine stains--a case controlled study. *Br J Plast Surg* 2005; 58(7):968-980.
5. Nymann P, Hedelund L, Haedersdal M. Intense pulsed light vs. long-pulsed dye laser treatment of telangiectasia after radiotherapy for breast cancer: a randomized split-lesion trial of two different treatments. *Br J Dermatol* 2009; 160(6):1237-1241.
6. Wenzel SM, Hohenleutner U, Landthaler M. Progressive disseminated essential telangiectasia and erythrosis interfollicularis colli as examples for successful treatment with a highintensity flashlamp. *Dermatology* 2008; 217(3):286-290.



7. Schroeter CA, Haaf-von Below S, Neumann HA. Effective treatment of rosacea using intense pulsed light systems. *Dermatol Surg* 2005; 31(10):1285-1289.
  8. Papageorgiou P, Clayton W, Norwood S, Chopra S, Rustin M. Treatment of rosacea with intense pulsed light: significant improvement and long-lasting results. *Br J Dermatol* 2008; 159(3):628-632.
  9. Garden JM, Polla LL, Tan OT. The treatment of port-wine stains by the pulsed dye laser. Analysis of pulse duration and long-term therapy. *Arch Dermatol* 1988; 124(6):889-896.
  10. Bernstein EF, Lee J, Lowery J, Brown DB, Geronemus R, Lask G, Hsia J. Treatment of spider veins with the 595 nm pulsed-dye laser. *J Am Acad Dermatol* 1998; 39(5 Pt1):746-750.
  11. Yang MU, Yaroslavsky AN, Farinelli WA, Flotte TJ, Rius-Diaz F, Tsao SS, Anderson RR. Long-pulsed neodymium: yttrium-aluminum-garnet laser treatment for port-wine stains. *J Am Acad Dermatol* 2005; 52(3 Pt 1):480-490.
- Kimel S, Svaasand LO, Cao D, Hammer-Wilson MJ, Nelson JS. Vascular response to laser photothermolysis as a function of pulse duration, vessel type, and diameter: implications for port wine stain laser therapy. *Lasers Surg Med* 2008; 40(5):293-299.**
12. Fiskerstrand EJ, Svaasand LO, Kopstad G, Ryggen K, Aase S. Photothermally induced vessel-wall necrosis after pulsed dye laser treatment: lack of response in port-wine stains with small sized or deeply located vessels. *J Invest Dermatol* 1996; 107(5):671-675.
  13. Woo SH, Ahn HH, Kim SN, Kye YC. Treatment of vascular skin lesions with the variable-pulse 595 nm pulsed dye laser. *Dermatol Surg* 2006; 32(1):41-48.
  14. Faurschou A, Togsverd-Bo K, Zachariae C, Haedersdal M. Pulsed dye laser vs. intense pulsed light for port-wine stains: a randomized side-by-side trial with blinded response evaluation. *Br J Dermatol* 2009; 160(2):359-364.
  15. Jorgensen GF, Hedelund L, Haedersdal M. Long-pulsed dye laser versus intense pulsed light for photodamaged skin: a randomized split-face trial with blinded response evaluation. *Lasers Surg Med* 2008; 40(5):293-299.
  16. Anderson RR, Parrish JA. Selective photothermolysis: precise microsurgery by selective absorption of pulsed radiation. *Science* 1983; 220(4596):524-527
  17. New Optimized Light™ Source for Treatment of Vascular Lesions of the Skin E. Victor Ross, MD1; Emil A. Tanghetti, MD2; David B. Vasily, MD3; Robert A. Weiss, MD4; James J. Childs, PhD5; Andrei Erofeev, PhD5; Mikhail Z. Smirnov, PhD5; and Gregory B. Altshuler, PhD, ScD5

MRK-00465-001 rev 1

# SharpLight™

© SharpLight Technologies Ltd. All rights reserved.

Specifications subject to change without notice. SharpLight, DPC, Beamax, Formax, Omnimax, Bizmax, Formaxplus and the SharpLight logo are registered trademarks of SharpLight Technologies. All other brand or product names are trademarks of their respective holders.

\*Caution: federal law restricts this device to sale by or on the order of a physician.

.....  
33 Lazarov St., Rishon Le Zion 7565435, Israel. Tel: 972 (0)3 961 1969 | Fax: 972 (0)3 952 8890 | info@sharplight.com | [www.sharplight.com](http://www.sharplight.com)